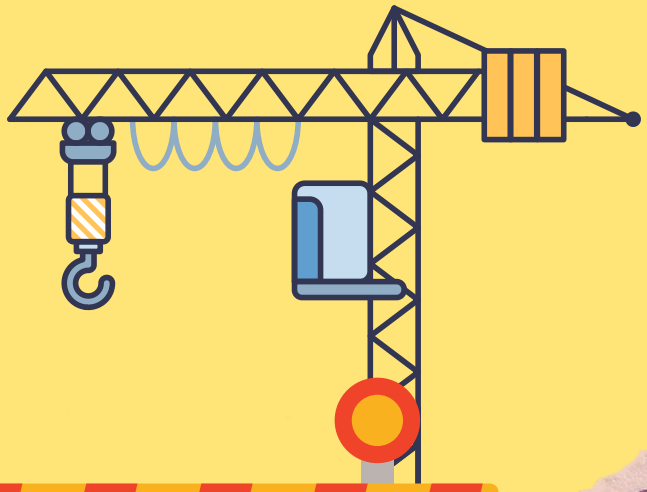

23. bis 24. Mai 2026

JUNGWACHT- / BLAURING-

WEEKEND

JUNGWACHT BLAURING WÄNGI